

# Patient report

Bio-Rad                      DATE: 08/12/2019  
D-10                         TIME: 07:21 PM  
S/N: #DC2K755917        Software version: 4.30-2  
Sample ID:                 10604043  
Injection date             08/12/2019 07:08 PM  
Injection #: 51             Method: HbA1c  
Rack #: ---                 Rack position: 1

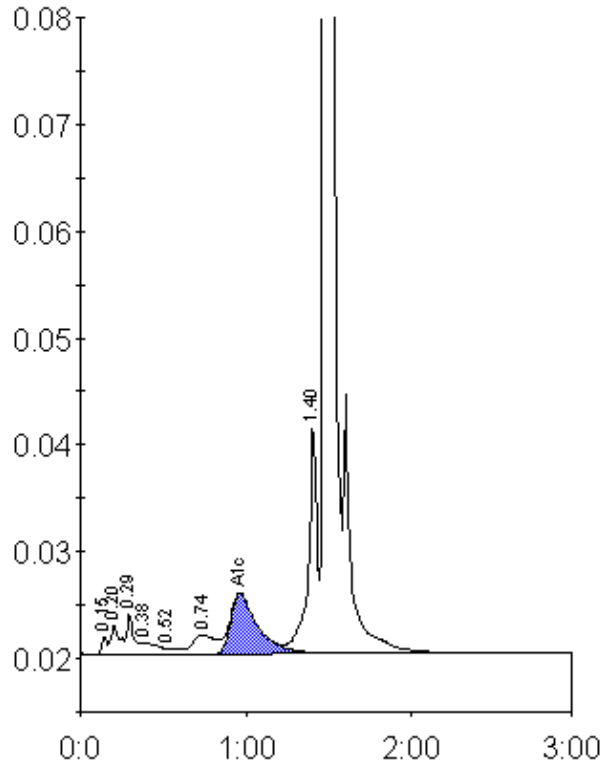

Peak table - ID: 10604043

Peak	R.time	Height	Area	Area %
Unknown	0.15	1708	3928	0.3
A1a	0.20	2760	7356	0.6
A1b	0.29	3784	13930	1.1
Unknown	0.38	1134	7831	0.6
F	0.52	516	2939	0.2
LA1c/CHb-1	0.74	1757	17332	1.3
A1c	0.96	5619	62614	6.7
P3	1.40	21533	78132	6.0
A0	1.48	382087	1113103	85.2
Total Area:		1307163		

Concentration:	%
A1c	6.7